





Price £300,000

11 Mark Court

Waterlooville, PO7 7TG

- THREE BEDROOMS
- SEPARATE GARAGE AND PARKING SPACE
- THREE GOOD SIZED BEDROOMS
- EASY ACCESS TO THE A3
- TERRACED HOME
- OPEN PLAN LOUNGE DINER
- CLOSE TO WATERLOOVILLE TOWN CENTRE
- MODERN FITTED KITCHEN

A well-presented three-bedroom mid-terrace home in the sought-after Mark Court, Waterlooville, offering a spacious lounge, modern kitchen and a bright conservatory overlooking the garden. With a garage, off-road parking and well-proportioned bedrooms, this property is ideal for comfortable, practical living and is ready to move into.



This well-presented mid-terrace home in the sought-after location of Mark Court, Waterlooville offers comfortable and practical living, ideal for a range of buyers. Externally, the property benefits from a garage and off-road parking, adding to its convenience.

Upon entering, you are welcomed by a porch leading to a modern ground floor W.C. and a spacious lounge measuring over 19ft, providing an excellent space for both relaxing and entertaining. The lounge flows seamlessly into the dining area, creating a sociable layout. The kitchen is stylishly finished with ample worktop space and modern fittings, while the conservatory to the rear offers a bright and peaceful space to unwind, overlooking the garden.

Upstairs, the property comprises two generous double bedrooms and a well-proportioned single, along with a contemporary three-piece bathroom. Offered in excellent condition throughout and situated in a highly desirable area, this home represents a fantastic opportunity, and an internal viewing is highly recommended.







Floor Plans

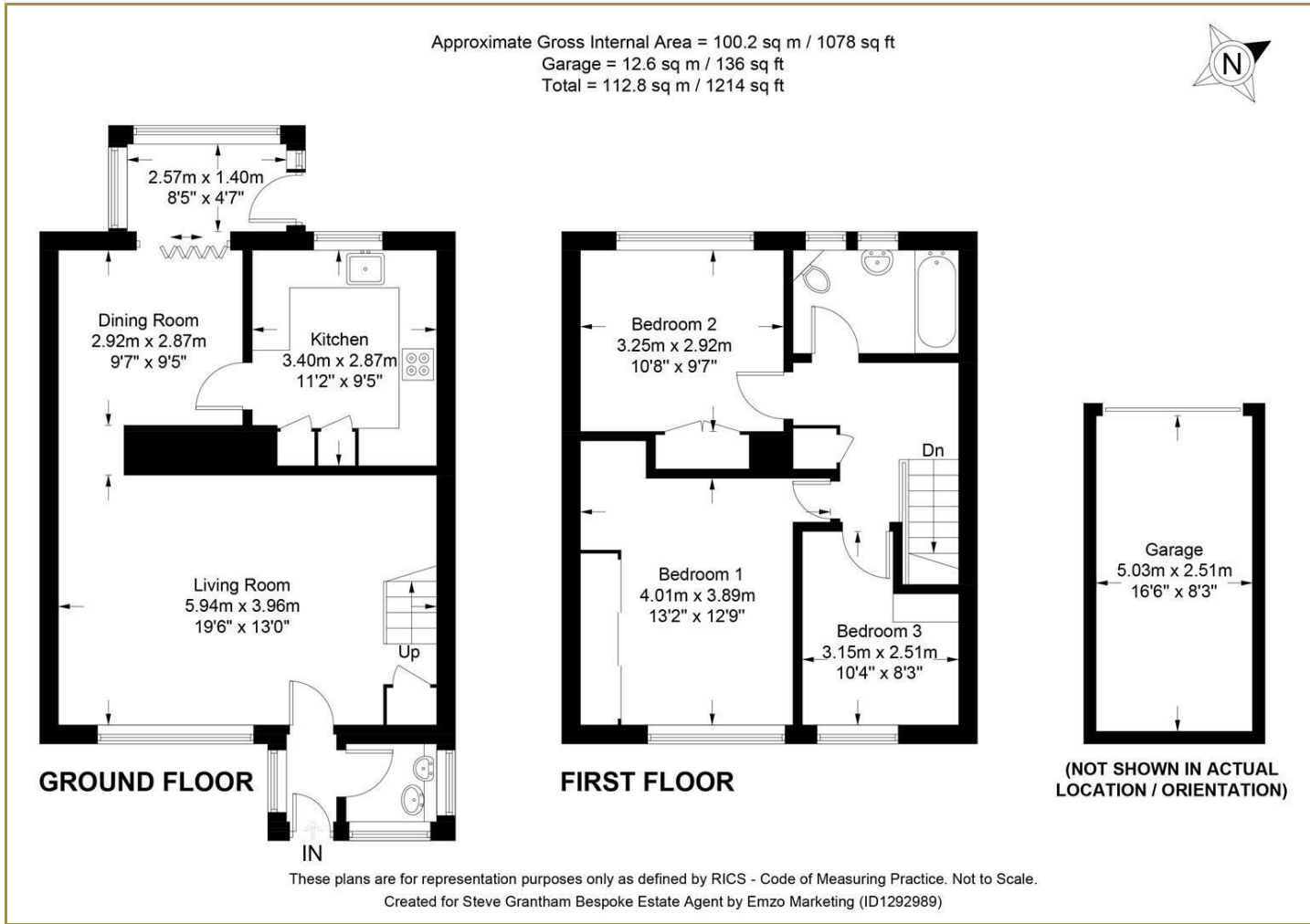

Location Map

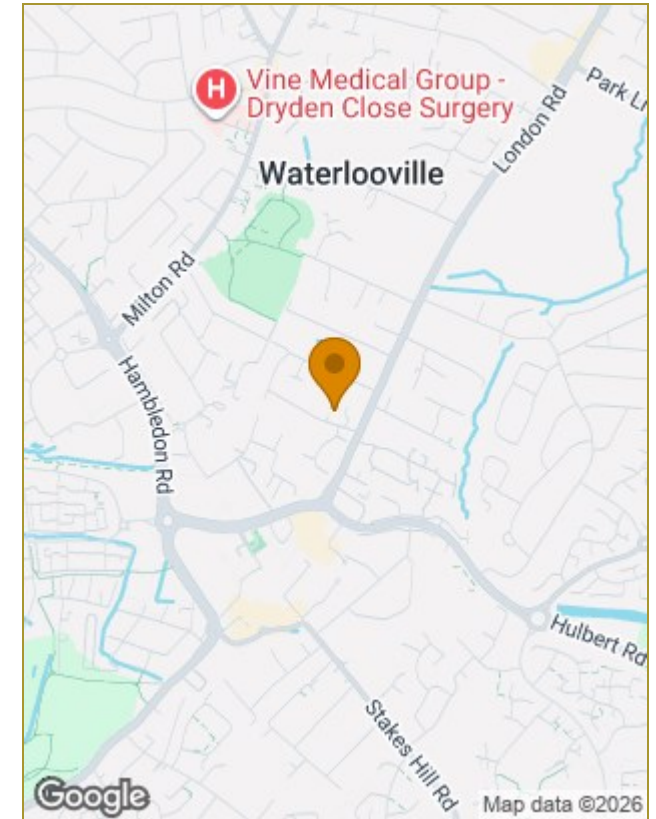

Energy Performance Graph

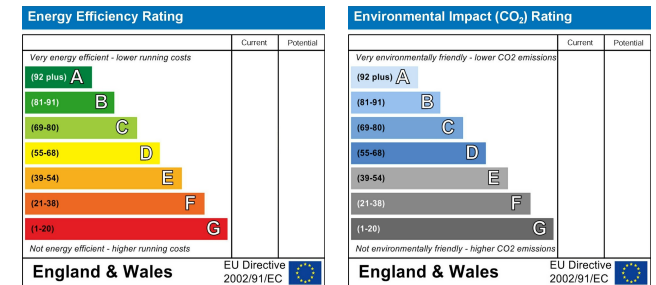

Should a purchaser(s) have an offer accepted on a property marketed by Steve Grantham Bespoke Estate Agent, they will need to undertake an identification check. This is done to meet our obligation under Anti Money Laundering Regulations (AML) and is a legal requirement. We use a specialist third party service to verify your identity. The cost of these checks is £30 inc. VAT per named purchaser, which is paid in advance, when an offer is agreed and prior to a sales memorandum being issued. This charge is non-refundable under any circumstances.

The particulars are set out as a general outline only for the guidance of intended purchasers or lessees, and do not constitute, any part of a contract. Nothing in these particulars shall be deemed to be a statement that the property is in good structural condition or otherwise nor that any of the services, appliances, equipment or facilities are in good working order. Purchasers should satisfy themselves of this prior to purchasing.